

Patented
right of

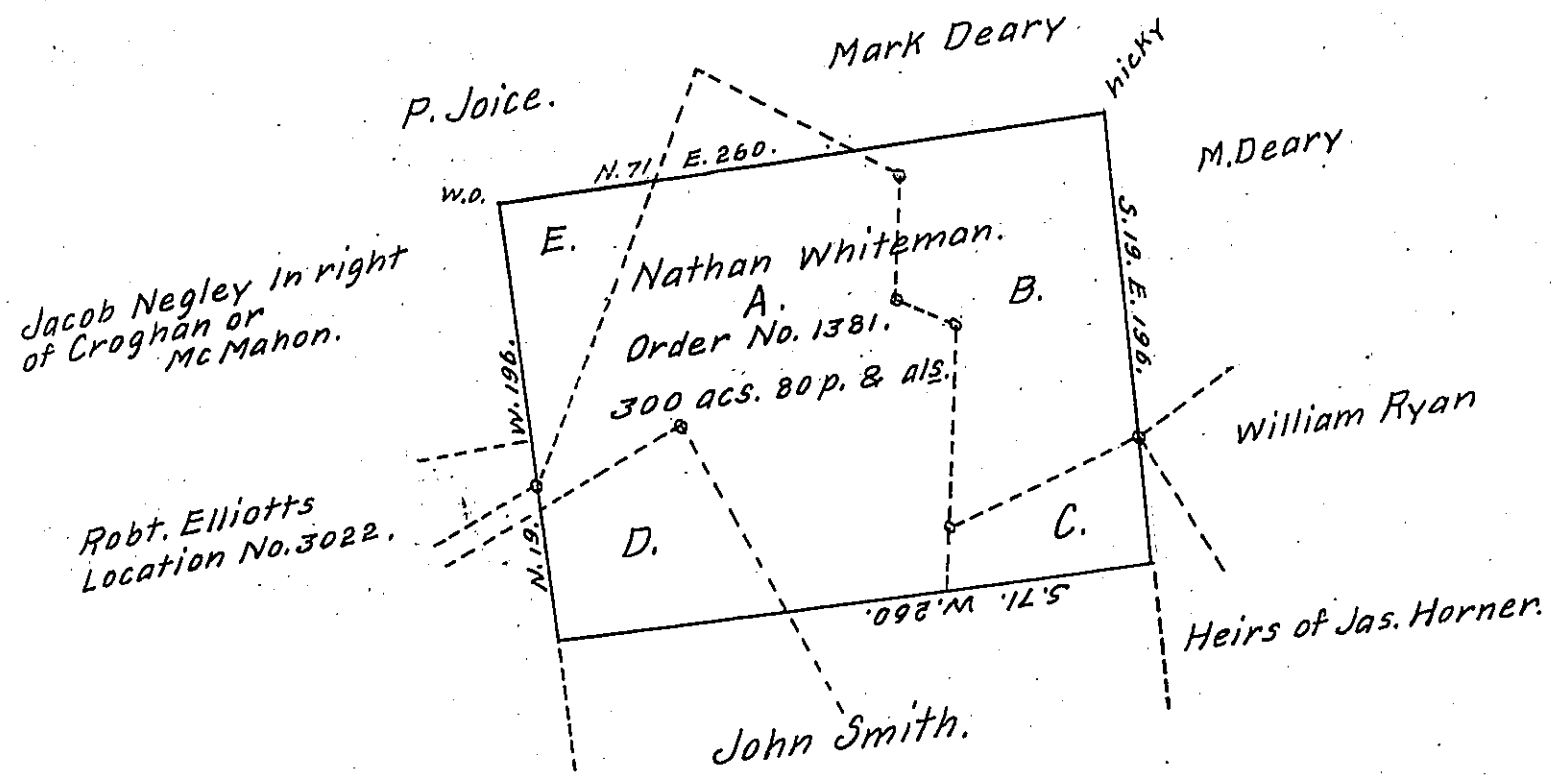

In pursuance of a Contract with the members of the board of property of the State of Pennsylvania, dated the 1st. of November 1827 & the authority therein mentioned, there was Surveyd. & calculated by virtue of Appn. No. 1381. granted by the proprietary government to Nathan Whiteman Apl. the 3d. 1769, the above Tract of Land, Contain three Hundred Acres, Eighty perches & allow- of Six per Ct. Situate in Pitt Township, Allegheny County.

Gabriel Heister, Jr. Esqr.
Surv. Genl, Penna.

Rob. Beatty
Apl. 16th. 1828.

- N. B. The above survey is designated by the letters as follows.
- A. Interferes with the Survey of Patrick Joice upon Warrant and Patented.
 - B. Interferes with Survey of Nathl. Dollman Jr, Mark Deary upon Warrant & Patented.

IN TESTIMONY that the above is a copy of the original remaining on file in the Department of Internal Affairs of Pennsylvania, made conformably to an Act of Assembly approved the 16th day of February, 1833, I have hereunto set my Hand and caused the Seal of said Department to be affixed at Harrisburg, this thirty first day of August 1908.

Henry Horvath
Secretary of Internal Affairs.